

DEMOLITION NOTES

- CONTRACTOR SHALL REPLACE AT NO COST TO THE OWNER ALL DAMAGED STREET SIGNS, PAVEMENT MARKINGS, SIDEWALK LIGHTS, SIDEWALKS, STEPS, LANDSCAPE STRUCTURES, CURB AND GUTTER, STREETS, DRIVES AND ALL OTHER SURFACE STRUCTURES NOT SCHEDULED TO BE REMOVED DURING THE COURSE OF THE WORK.
- ALL LANDSCAPING INCLUDING TREES, SHRUBS, PERENNIALS AND GRASS OR TURF NOT CALLED OUT TO BE REMOVED ON THE DRAWINGS SHALL BE PROTECTED, OR ARE OTHERWISE DESTROYED OR DAMAGED BY CONTRACTOR, THE TREES, PERENNIALS AND SHRUBS SHALL BE REPLACED WITH NEW PLANTS OF THE SAME VARIETY AND SIZE AS THE PLANT DAMAGED OR DESTROYED. WHERE GRASS OR TURF IS DESTROYED OR DAMAGED DURING CONSTRUCTION, SURFACE SHALL BE RESTORED TO THE CONDITION THAT EXISTED PRIOR TO CONSTRUCTION.
- WHERE A SECTION OF PAVEMENT, CURB AND GUTTER, OR SIDEWALK IS CUT OR OTHERWISE DAMAGED BY THE CONTRACTOR, THE ENTIRE SECTION SHALL BE REMOVED AND REPLACED. PAVEMENT, CURBS, GUTTERS, AND SIDEWALKS SHALL BE REMOVED TO THE NEAREST JOINT A MINIMUM OF TWO FEET BEYOND THE EDGE OF ALL EXCAVATIONS. CONTRACTOR AND OWNER'S REPRESENTATIVE ARE TO DOCUMENT (OR PHOTO) ALL CRACKED PCC PAVEMENT OR DAMAGED HMA PAVEMENT PRIOR TO CONSTRUCTION. IF NEW CRACKS IN PCC PAVEMENT DEVELOP OR HMA PAVEMENT IS DAMAGED DUE TO THE CONSTRUCTION TRAFFIC (EXTENDS BEYOND CONSTRUCTION LIMITS), CONTRACTOR SHALL REPLACE DAMAGED AREA AT NO ADDITIONAL COST TO OWNER.

LEGEND:

EXISTING	DESCRIPTION	PROPOSED
	PROPERTY LINE	
	RIGHT-OF-WAY LINE	
	LOT LINE	
	ELECTRICAL LINE - UNDERGROUND	
	STORM SEWER	
	WATER SERVICE	
	GAS SERVICE	
	SANITARY SERVICE	
	SANITARY MANHOLE	
	STORM MANHOLE	
	STORM INTAKES	
	SUBDRAIN	
	FIRE HYDRANT	
	WATER VALVE	
	LIGHT FIXTURE	
	ELECTRIC TRANSFORMER	
	BOLLARD	
	SIGNAGE	
	BUILDING	
	TREE	
	BASKETBALL HOOP	
	MINOR CONTOUR	
	MAJOR CONTOUR	
	7\"/>	
	5\"/>	
	P.C.C. WITH HMA OVERLAY	
	PLAYGROUND SURFACING	
	H.M.A. PAVING REMOVAL	
	P.C.C. SIDEWALK REMOVAL	
	TREE REMOVAL	

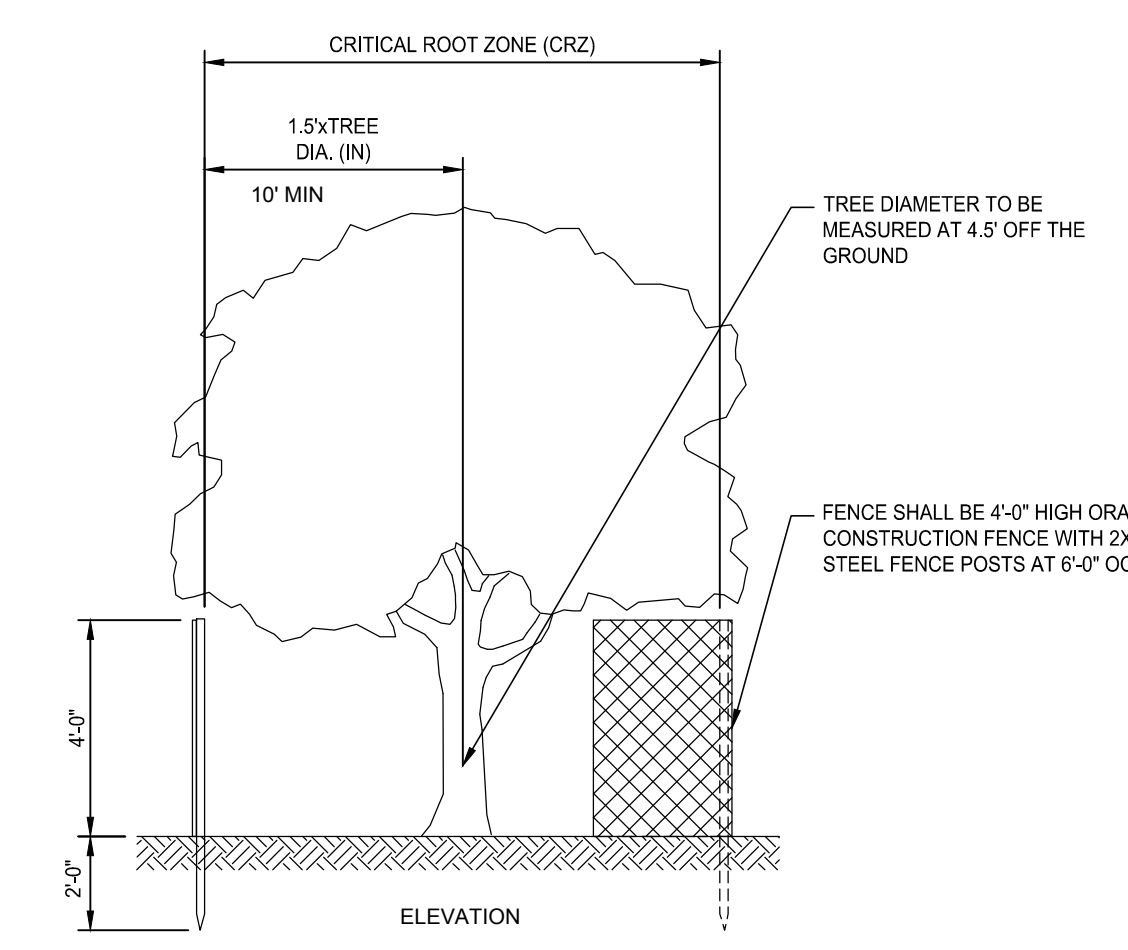
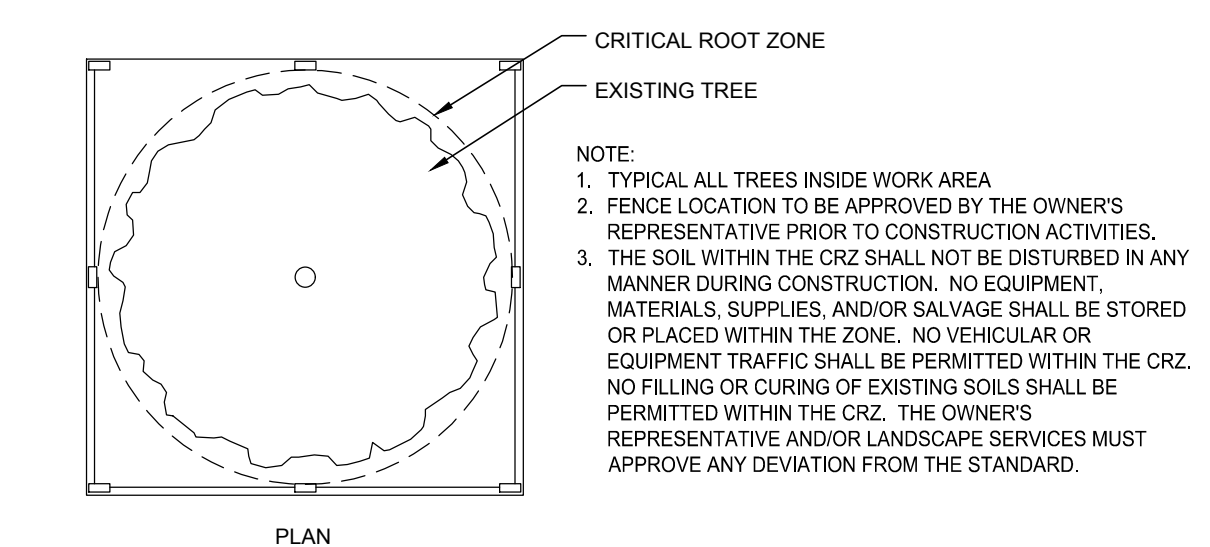

1 TREE PROTECTION
NOT TO SCALE

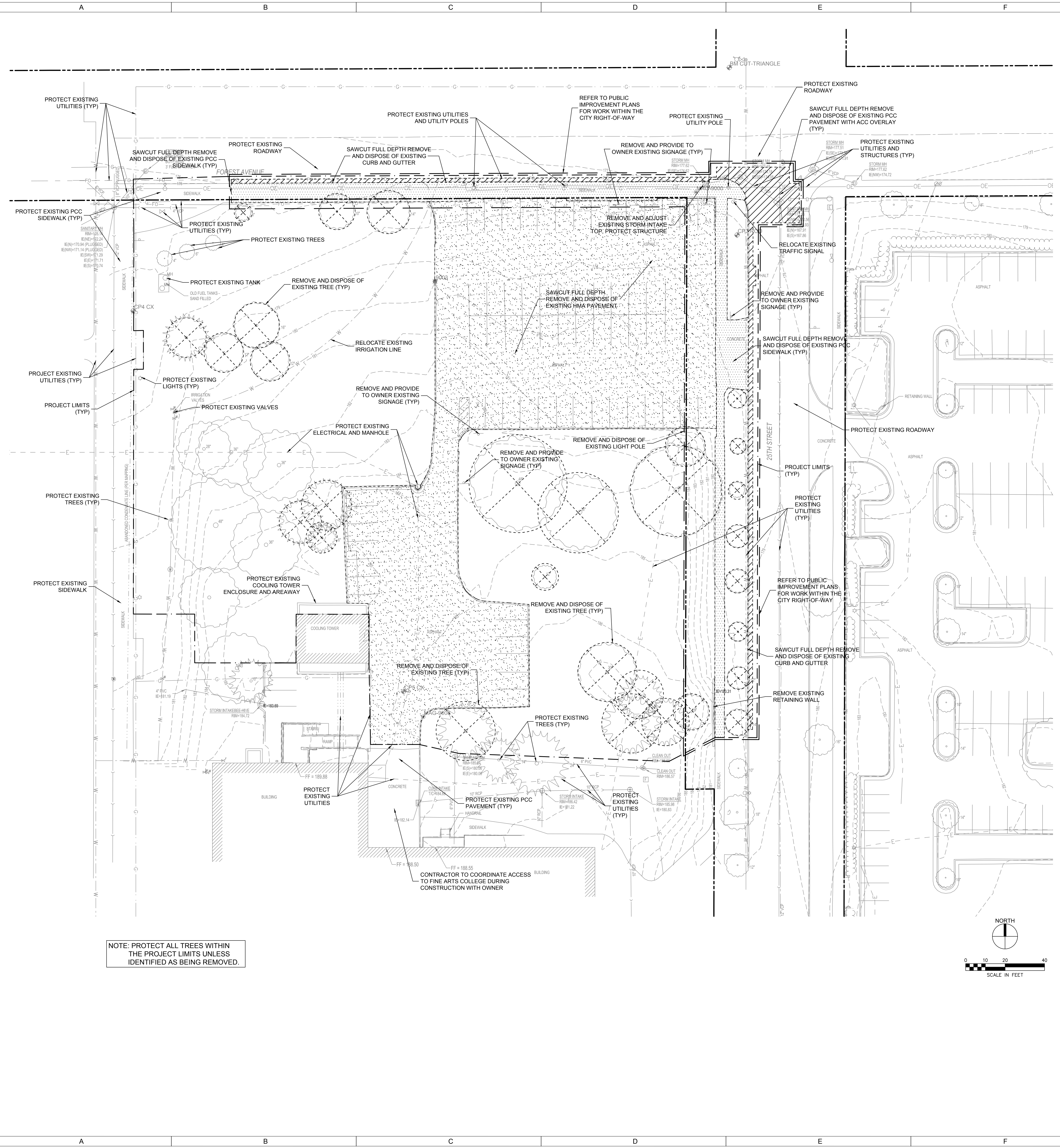

NOTE: PROTECT ALL TREES WITHIN THE PROJECT LIMITS UNLESS IDENTIFIED AS BEING REMOVED.

